

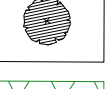

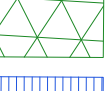

- Key**
-  Existing trees to be retained
  -  Proposed trees
  -  Planting
  -  Retention Pond Planting
  -  Greenroofs
  -  Rain Garden Planting
  -  Grassland
  -  Grassland - Private Gardens

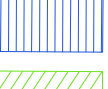

02 July 2021 - 2:30pm V11142 Royal Brunswick Park CAD Drawing Outline Planning HED-1140-RBP-LA-1009.dwg

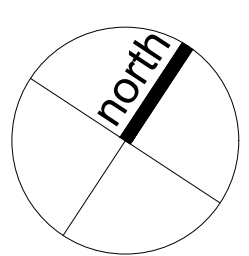

**NOTES**  
 This drawing is the copyright of Hyland Edgar Driver. It must not be copied or reproduced without written consent. Only signed dimensions are to be taken from this drawing. All contractors must visit the site and be responsible for taking and checking all dimensions related to the works shown on this drawing.

**SAFETY, HEALTH AND ENVIRONMENT INFORMATION**  
 Unusual residual hazards / risks, based on experience and competent contractors working to approved method statements.

UNUSUAL RISKS	
Construction:	Unusual Risks (list)/No unusual risks
Operations:	Unusual Risks (list)/No unusual risks
Maintenance:	Unusual Risks (list)/No unusual risks
Dismantling/Demolition:	Unusual Risks (list)/No unusual risks

REVISIONS	

REVISIONS	
Rev 00 (28/06/2021)	Issued for Planning

DATE	28.06.21	DRAWN BY	JSW	CHECKED BY	DC
DRAWING STATUS	PLANNING	SCALE	as A1/A3	SCALE	1:1000
PROJECT	Royal Brunswick Park				
DRAWING TITLE	Sitewide Planting Strategy Plan				
DRAWING NUMBER	HED-1140-RBP-LA-1009				
REVISION	00				

CLIENT  
**>Comer Group**

**H E D** Hyland Edgar Driver  
 Landscape Architects  
 & Urban Designers  
 London & Winchester

Waterloo Court 10 Theed Street London SE1 8ST  
 One Wessex Way Colden Common Winchester SO21 1WG

T 020 7803 9638  
 F 01962 711 600



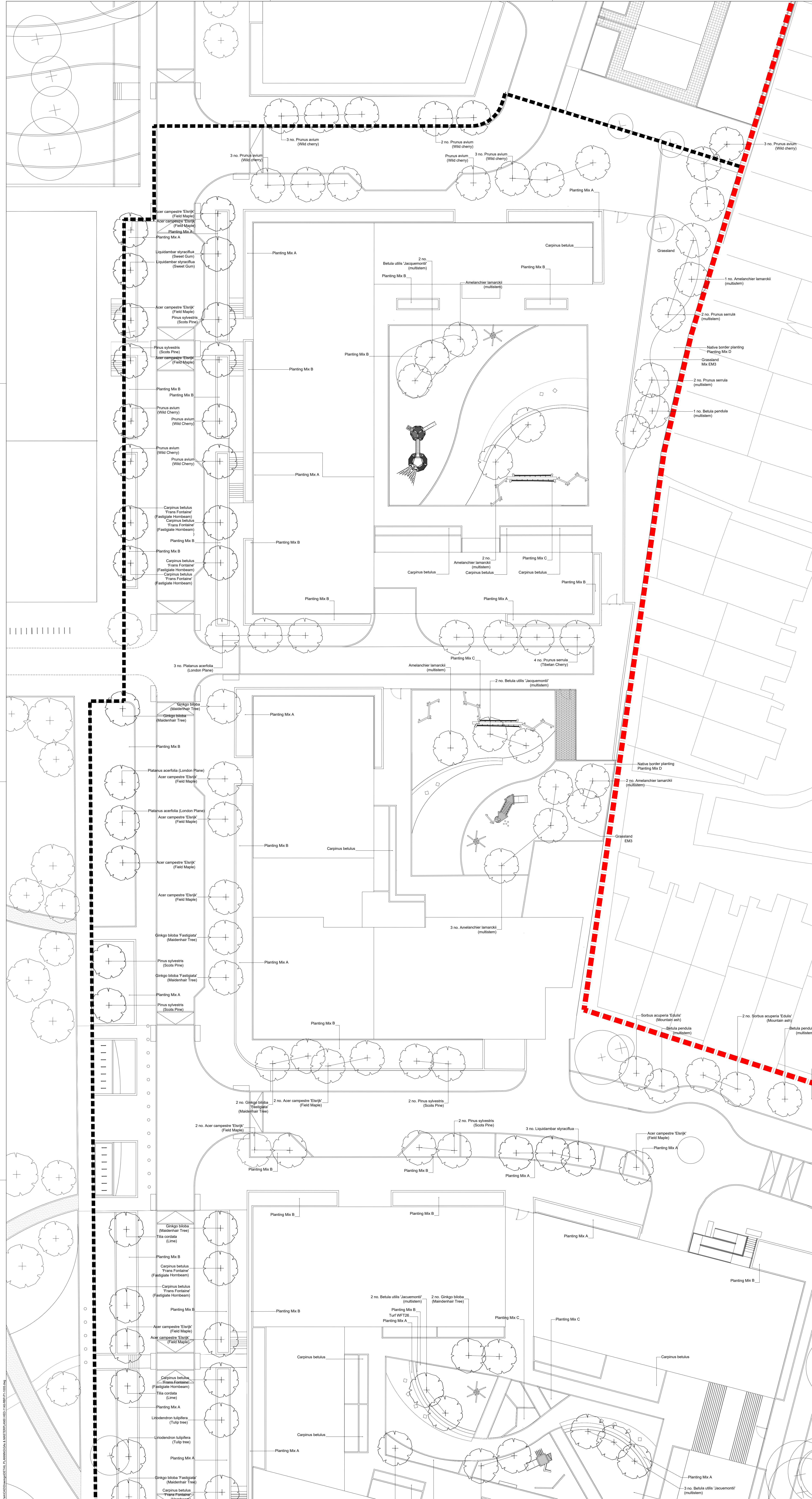

### PLANTING SCHEDULE

Species	Common Name	Form/Height	Root	Height	Grth	Density	Quantity
Acer campestre 'Elaeagnus'	Field Maple	Semi-mature Standard	88/FG	5.5-6m	30-35cm	as shown	23
Alnus glutinosa	Alder	Semi-mature Standard	88/FG	5.5-6m	30-35cm	as shown	2
Amelanchier lamarckii	Redon Hill	Semi-mature Standard	88/FG	3-4m	12-14cm	as shown	23
Betula pendula	Birch	Semi-mature Standard	88/FG	5.5-6m	25-30cm	as shown	18
Betula utilis 'Jaquemonii'	West Himalayan birch	Semi-mature Standard	CG	3-4m	12-14cm	as shown	11
Carpinus betulus 'Frans Fontaine'	Hornbeam	Semi-mature Standard	88/FG	5.5-6m	30-35cm	as shown	10
Carpinus betulus	Common Hornbeam	Semi-mature Standard	88/FG	5.5-6m	30-35cm	as shown	10
Ginkgo biloba	Maidenhair Tree	Semi-mature Standard	88/FG	5.5-6m	25-30cm	as shown	6
Ginkgo biloba 'Fastigata'	Maidenhair Tree Fastigata	Semi-mature Standard	88/FG	5.5-6m	25-30cm	as shown	6
Liquidambar styraciflua	Sweet Gum	Semi-mature Standard	88/FG	5.5-6m	25-30cm	as shown	10
Liquidambar styraciflua	Sweet Gum	Semi-mature Standard	88/FG	5.5-6m	25-30cm	as shown	4
Platanus acerifolia	London Plane	Semi-mature Standard	88/FG	5.5-6m	25-30cm	as shown	12
Prunus avium	Wild Cherry	Semi-mature Standard	88/FG	5.5-6m	30-35cm	as shown	28
Prunus avium	Wild Cherry	Semi-mature Standard	88/FG	5.5-6m	30-35cm	as shown	8
Prunus sibirica	Siberian Cherry	Semi-mature Standard	88/FG	3-4m	12-14cm	as shown	5
Quercus robur	English Oak	Semi-mature Standard	88/FG	5.5-6m	30-35cm	as shown	3
Sorbus aucuparia 'Edules'	Rosarian	Semi-mature Standard	88/FG	5.5-6m	30-35cm	as shown	5
Tilia cordata 'Streetwise'	Small leaved lime 'Streetwise'	Semi-mature Standard	88/FG	6-7m	30-35cm	as shown	5
Pinus sylvestris	Scots Pine	Semi-mature Standard	88/FG	5.5-6m	30-35cm	as shown	15

All trees to be rootballed and container grown (BEG) using proprietary methods like 'air pots', 'Miller handles' or similar and to be free of root grilling.

### LANDSCAPE

Species	Common Name	Form/Height	Root	Planting in rows	Density	Quantity
Carpinus betulus	Hornbeam	80-100	BR	Staggered 600mm apart	3.145	801
2 no./linear m equiv. to 3.145 no./sq. m. for 254.875 sq. m.						

### GRASSING COVER

Species	Common Name	Form/Height	Root	Pot Size	Area/Grass/Plant/Quantity	
<b>PLANTING MIX A (total area 1354 sq. m.)</b>						
Urtica dioica	Blue Ivy turf	30-40	C	3L	558	5
Stachys medusa 'Countryside Melon'	Stachys medusa	30-20	C	3L	108	7
Hebe rakaiensis	Shrubby Veronica	10-20	C	2L	358	7
100%						
<b>PLANTING MIX B (total area 3004 sq. m.)</b>						
Urtica dioica	Blue Ivy turf	30-40	C	3L	548	5
Lavandula x intermedia 'Eloelweis'	Lavender 'Eloelweis'	30-40	C	3L	128	5
Hebe rakaiensis	Shrubby Veronica	10-20	C	2L	348	7
100%						
<b>PLANTING MIX C (total area 1541.53 sq. m.)</b>						
Aster repens 'Aureopurpurea fls'	Dark Purple Bugle	10-20	C	1.2L	158	7
Anemone japonica 'Honoree de St-Joseph'	Anemone 'Honoree de St-Joseph'	10-20	C	1.2L	158	7
Campanula portensii 'Hagana'	Dalmatian Bellflower	10-20	C	1.2L	158	7
Homorhiza carthagenensis	Day Lily 'Carthegenensis'	40-50	C	1.4L	158	3
Lamium maculatum 'Yellow Archangel'	Yellow Archangel	10-20	C	1.2L	108	7
Ranunculus ficaria (sp)	Renewal	20-30	CG	2L	308	5
100%						
<b>PLANTING MIX D - NATIVE SHRUBS (total area 652 sq. m.)</b>						
Caryophyllus	Hawthorn	80-100	CG	3L	208	3
Carpinus avellana	Hazel	80-100	CG	3L	158	3
Ligustrum vulgare	Wild Privet	80-100	CG	3L	208	3
Lonicera periclymenum	Honeysuckle	100-120	CG	3L	158	3
Prunus spinosa	Blackthorn	80-100	CG	3L	158	3
Rosa carolina	Dog Rose	100-120	CG	3L	158	3
100%						

### POND EDGE (total area 951 sq. m.)

Species	Common Name	Form/Height	Root	Pot Size	Distribution	Density	Quantity
Achillea ptarmica	Yarrow	05-10	C	9cm		5%	9
Angelica sylvestris	Wild Angelica	10-20	C	1L		2%	7
Asperula cynosuroides	Stem Asperula	05-10	C	9cm		5%	9
Bilpendula ulmaria	Meadowweet	05-10	C	9cm		5%	9
Scirpus ripalis	Water Awns	05-10	C	9cm		5%	9
Hypericum tetraelatum	St John's Wort	05-10	C	9cm		5%	9
Urtica dioica	Blue Ivy	10-20	C	1L		2%	7
Lotus pedunculatus	Greater Bird-foot Trefoil	05-10	C	9cm		5%	9
Lycopus europaeus	Waterwort	05-10	C	9cm		5%	9
Lupinus albus	Purple Loosestrife	30-40	C	1L		8%	5
Pulsatilla hysterica	Hebane	10-20	C	1L		7%	7
Ranunculus acris	Meadow Buttercup	10-20	C	1L		7%	7
Sanguisorba officinalis	Worm Wood	10-20	C	1L		7%	7
Silene Ros-coali	Ragged Robin	05-10	C	9cm		5%	9
Succisa pratensis	Devil's-bit Scabious	10-20	C	1L		7%	7
Thalictrum flavum	Common Meadow Rue	05-10	C	9cm		5%	9
Valeriana	Tuffet Vetch	30-40	C	1L		7%	5
100%							

### GRASSES

Code	Type	Species Rich	Seed Mix	Specification	Area (m <sup>2</sup> )	Rate (g/m <sup>2</sup> )	Quantity
WF26 Eco	Lawn	Species Rich	Seed Mix	WF26 Eco	2857	10	28.57kg
EM3	Grassland	Special General Purpose Meadow Seed Mix	EM3		1637	4	6.548kg
WF26	Lawn	Species Rich Turf	WF26	WF26 Species Rich 26	500		500 sq. m.

### BIODIVERSE ROOFS

Code	Type	Specification	Area (m <sup>2</sup> )	Rate (g/m <sup>2</sup> )	Quantity
WB16	Biodiverse Roof - WB Wildflower Blanket	WB16 species - 4 grasses	810	10	8100 sq. m.
Hor3	Biodiverse Solar Roof - seeded with Boulder Flora 3 mix	16 species	1498	100	149.8 kg

For Green Roof types and locations, refer to drawing HED-1140-RBP-P1-0022

- ### NOTES:
- The planting schedule on this drawing also applies to the planting plan drawings HED-1140-RBP-P1-0006 & HED-1140-RBP-P1-0007.
  - The following categories will be planted at the times as shown:
    - Trees - October / November
    - Planting Mixes A, B, C & Native mix - October / November or March/April
    - Pond edge - April to June
    - Grass WF26 Eco - March to October
    - Wildflower EM3 - August/September or March/April
    - WFT26 - October
    - Wildflower blanket for biodiverse roof - not to be installed in peak summer or in snow
    - Seed mix for Biodiverse Solar Roof - September to November or March to May.
  - Ensure before any planting activity above that the ground is not frosty or freezing and it is not at the peak of hot dry summer.

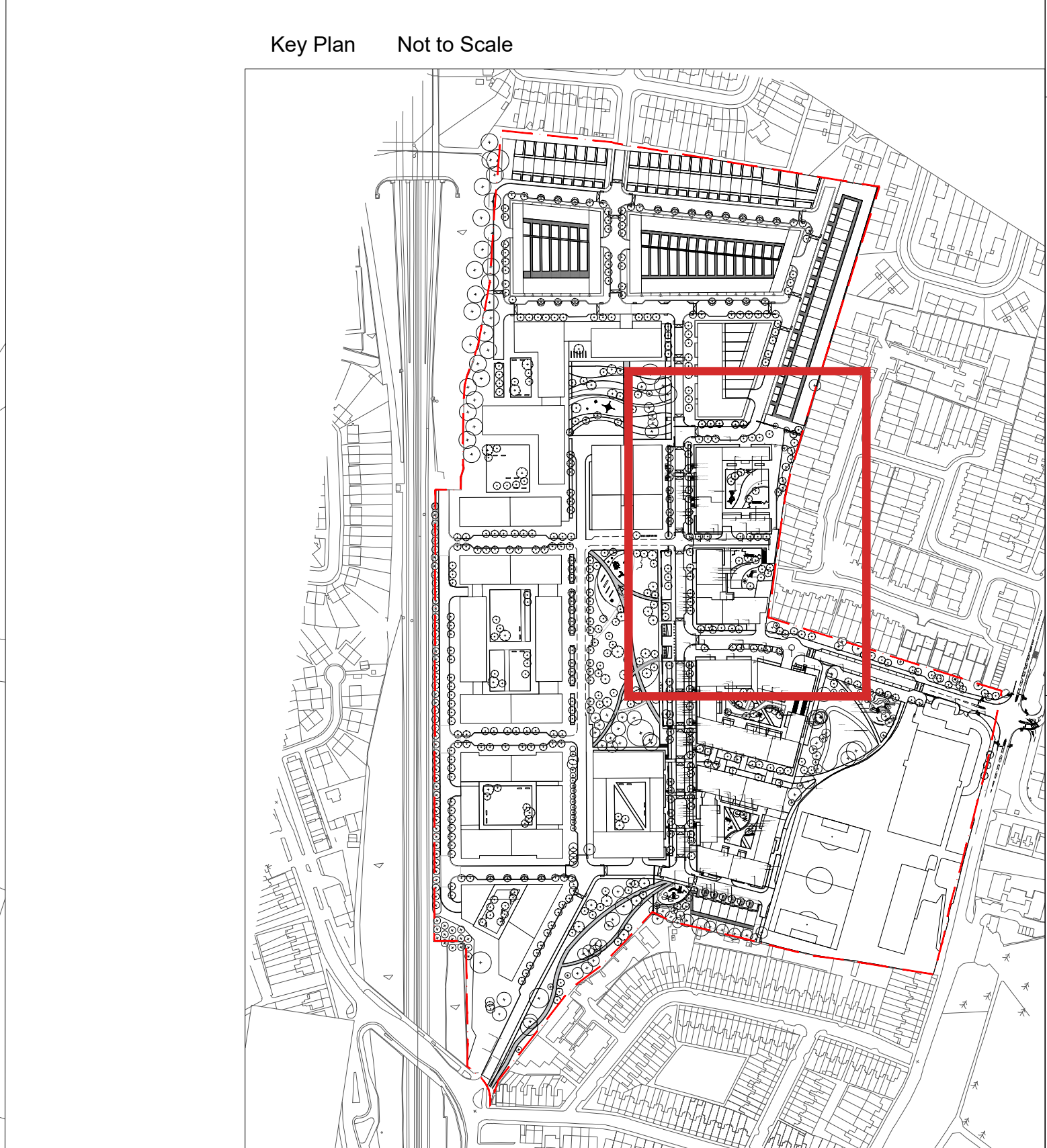



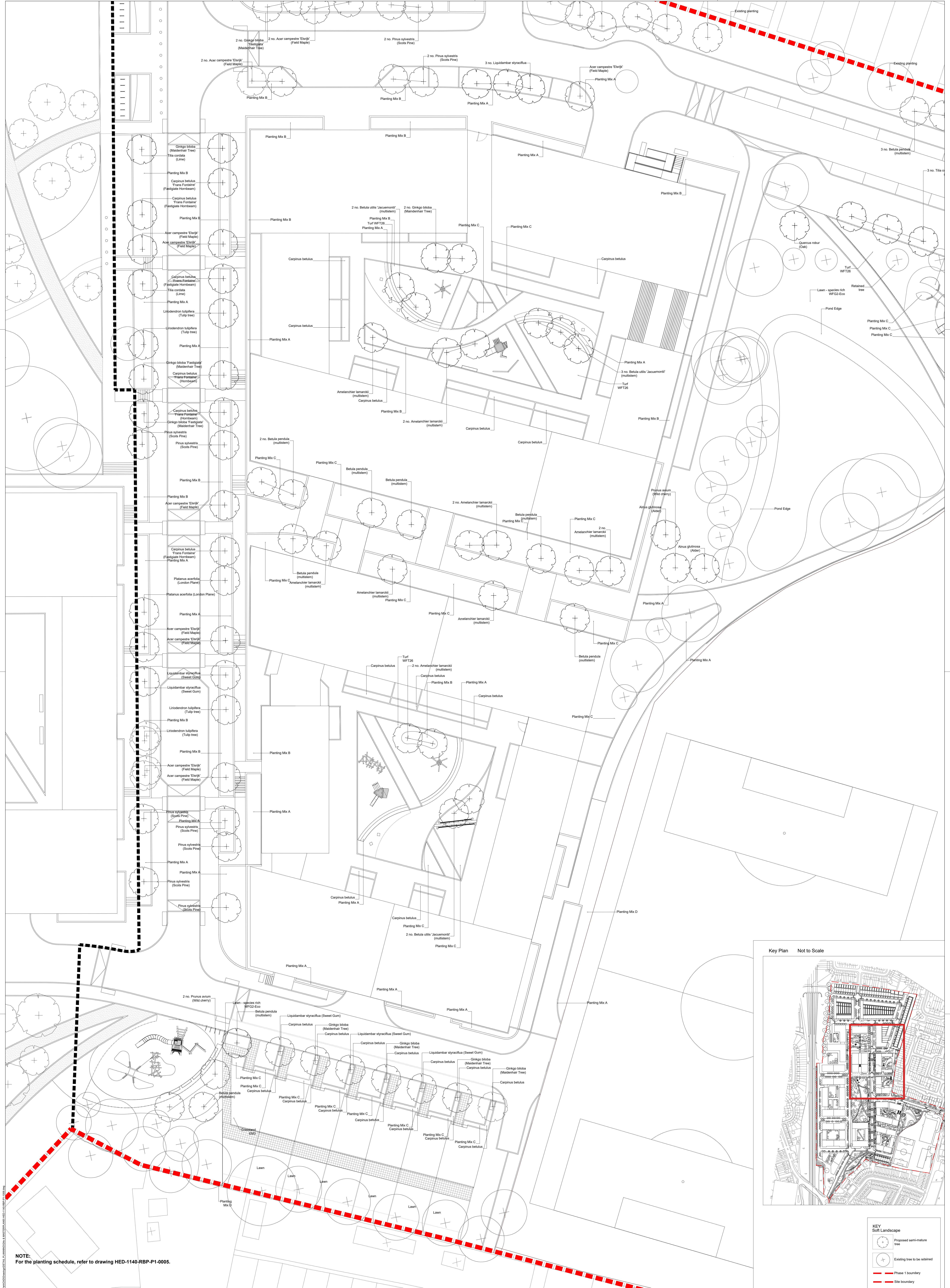

**NOTE:**  
For the planting schedule, refer to drawing HED-1140-RBP-P1-0005.

Key Plan Not to Scale

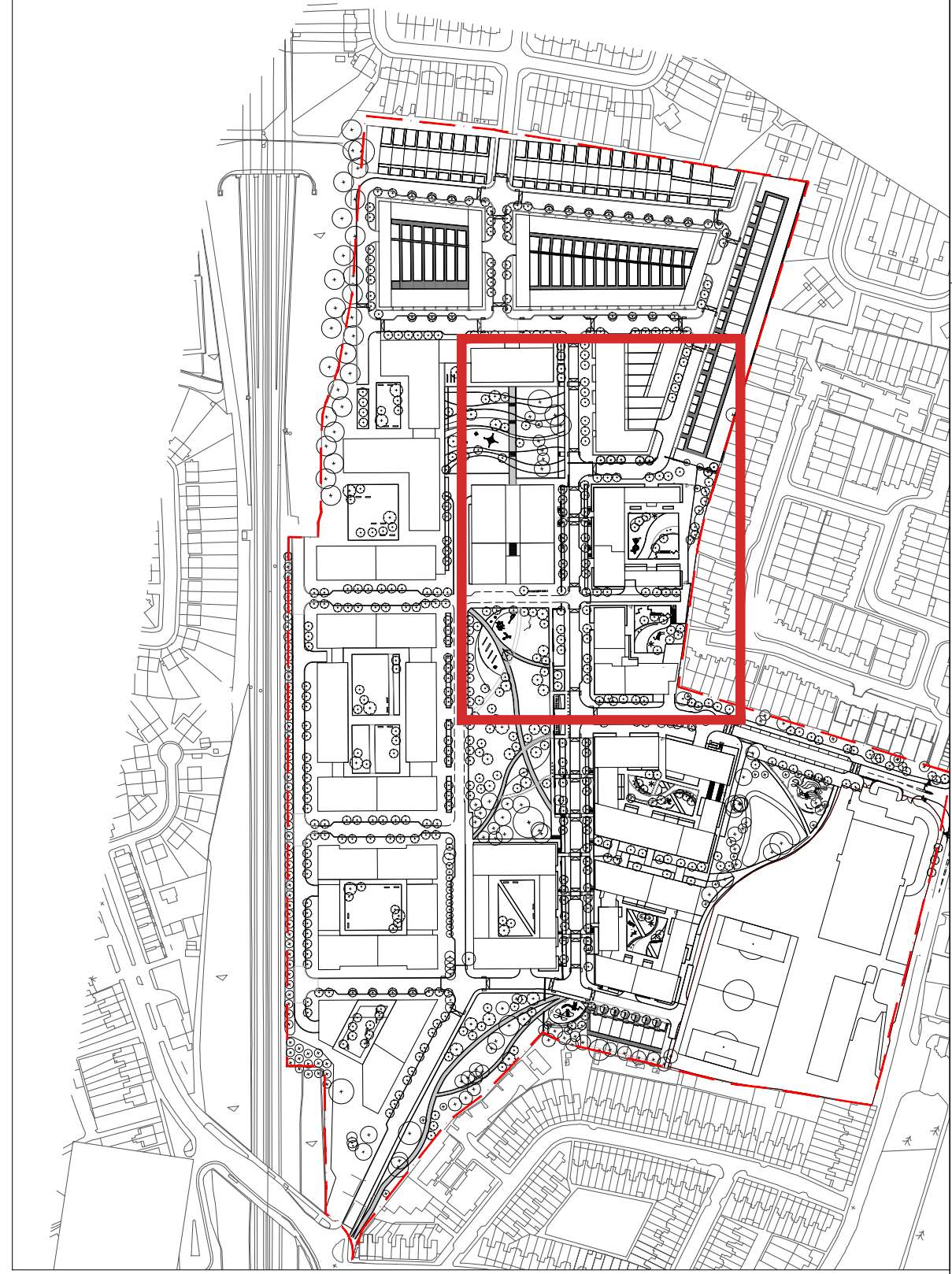

**KEY**  
Soft Landscape

- Proposed semi-mature tree
- Existing tree to be retained
- Phase 1 boundary
- Site boundary

<p><b>NOTES</b></p> <p>The drawings are the property of HED &amp; U. No part of this drawing may be reproduced, stored in a retrieval system, or transmitted in any form or by any means, electronic, mechanical, photocopying, recording, or by any information storage and retrieval system, without the prior written permission of HED &amp; U.</p> <p>© HED &amp; U. 2023</p>	<p><b>SAFETY</b> - READ THE FULL DRAWING INFORMATION</p> <p>Drawings shall be used in accordance with the instructions provided on the drawing. HED &amp; U. shall not be held responsible for any damage or injury resulting from the use of the drawings.</p>	<p><b>REVISIONS</b></p> <table border="1"> <tr> <th>NO.</th> <th>DESCRIPTION</th> <th>DATE</th> </tr> <tr> <td> </td> <td> </td> <td> </td> </tr> </table>	NO.	DESCRIPTION	DATE				<p><b>REVISIONS</b></p> <table border="1"> <tr> <th>NO.</th> <th>DESCRIPTION</th> <th>DATE</th> </tr> <tr> <td> </td> <td> </td> <td> </td> </tr> </table>	NO.	DESCRIPTION	DATE				<p><b>REVISIONS</b></p> <table border="1"> <tr> <th>NO.</th> <th>DESCRIPTION</th> <th>DATE</th> </tr> <tr> <td> </td> <td> </td> <td> </td> </tr> </table>	NO.	DESCRIPTION	DATE				<p><b>DATE</b> 28.06.23</p> <p><b>DESIGNED BY</b> JW</p> <p><b>DRAWING TITLE</b> Phase 01 Landscape Plan: Area 02</p> <p><b>PROJECT</b> Royal Brunswick Park</p> <p><b>CLIENT</b> COMER GROUP</p> <p><b>SCALE</b> 1:200</p> <p><b>REVISIONS</b> 00 Issue for Planning 28.06.23</p> <p><b>DATE</b> 28.06.23</p> <p><b>DESIGNED BY</b> JW</p> <p><b>DRAWING TITLE</b> Phase 01 Landscape Plan: Area 02</p> <p><b>PROJECT</b> Royal Brunswick Park</p> <p><b>CLIENT</b> COMER GROUP</p> <p><b>SCALE</b> 1:200</p> <p><b>REVISIONS</b> 00 Issue for Planning 28.06.23</p>
			NO.	DESCRIPTION	DATE																		
NO.	DESCRIPTION	DATE																					
NO.	DESCRIPTION	DATE																					
<p><b>NOTES</b></p> <p>The drawings are the property of HED &amp; U. No part of this drawing may be reproduced, stored in a retrieval system, or transmitted in any form or by any means, electronic, mechanical, photocopying, recording, or by any information storage and retrieval system, without the prior written permission of HED &amp; U.</p> <p>© HED &amp; U. 2023</p>	<p><b>SAFETY</b> - READ THE FULL DRAWING INFORMATION</p> <p>Drawings shall be used in accordance with the instructions provided on the drawing. HED &amp; U. shall not be held responsible for any damage or injury resulting from the use of the drawings.</p>	<p><b>REVISIONS</b></p> <table border="1"> <tr> <th>NO.</th> <th>DESCRIPTION</th> <th>DATE</th> </tr> <tr> <td> </td> <td> </td> <td> </td> </tr> </table>	NO.	DESCRIPTION	DATE				<p><b>REVISIONS</b></p> <table border="1"> <tr> <th>NO.</th> <th>DESCRIPTION</th> <th>DATE</th> </tr> <tr> <td> </td> <td> </td> <td> </td> </tr> </table>	NO.	DESCRIPTION	DATE				<p><b>REVISIONS</b></p> <table border="1"> <tr> <th>NO.</th> <th>DESCRIPTION</th> <th>DATE</th> </tr> <tr> <td> </td> <td> </td> <td> </td> </tr> </table>	NO.	DESCRIPTION	DATE				<p><b>DATE</b> 28.06.23</p> <p><b>DESIGNED BY</b> JW</p> <p><b>DRAWING TITLE</b> Phase 01 Landscape Plan: Area 02</p> <p><b>PROJECT</b> Royal Brunswick Park</p> <p><b>CLIENT</b> COMER GROUP</p> <p><b>SCALE</b> 1:200</p> <p><b>REVISIONS</b> 00 Issue for Planning 28.06.23</p>
NO.	DESCRIPTION	DATE																					
NO.	DESCRIPTION	DATE																					
NO.	DESCRIPTION	DATE																					



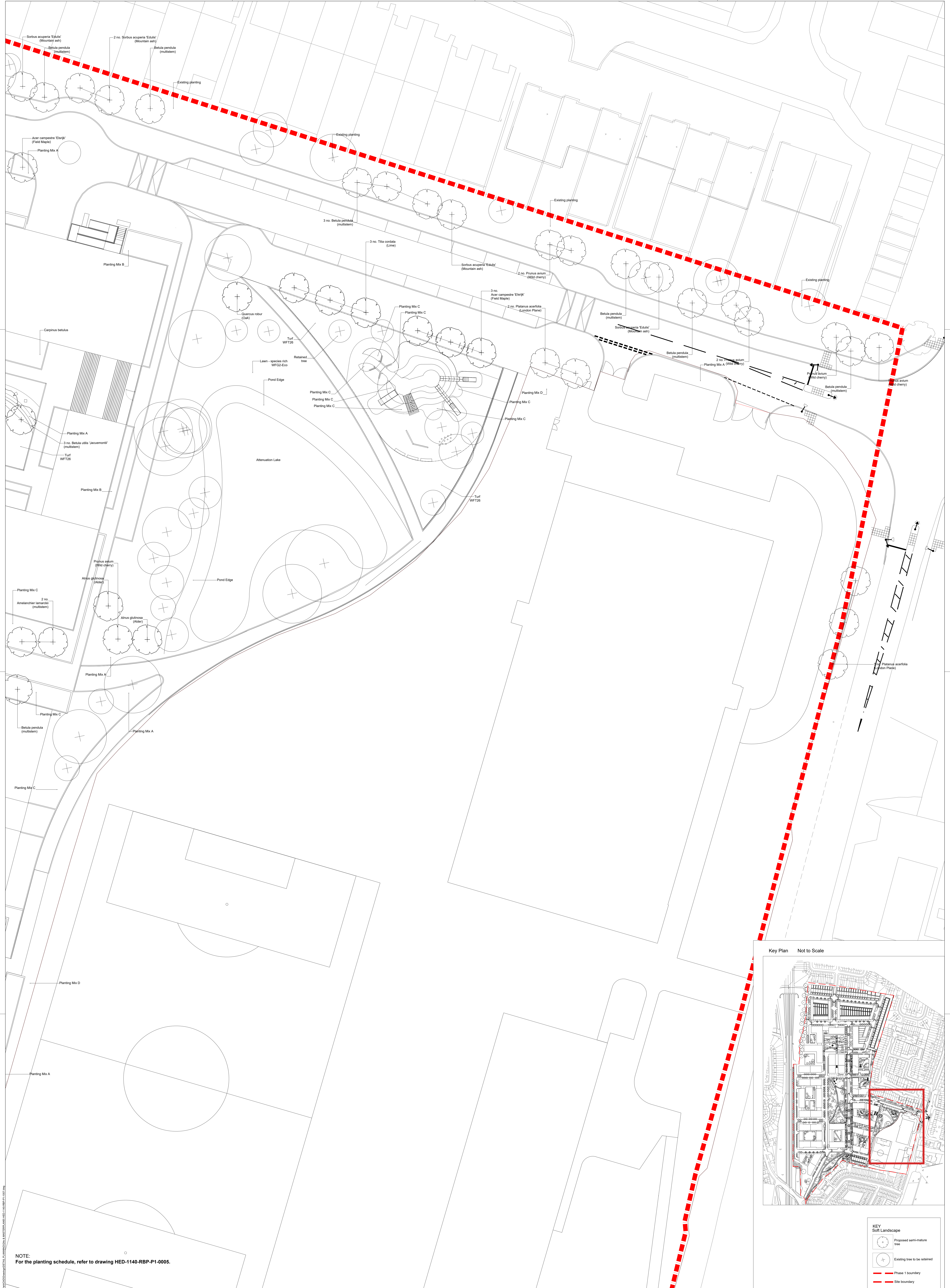

**NOTE:**  
For the planting schedule, refer to drawing HED-1140-RBP-P1-0005.

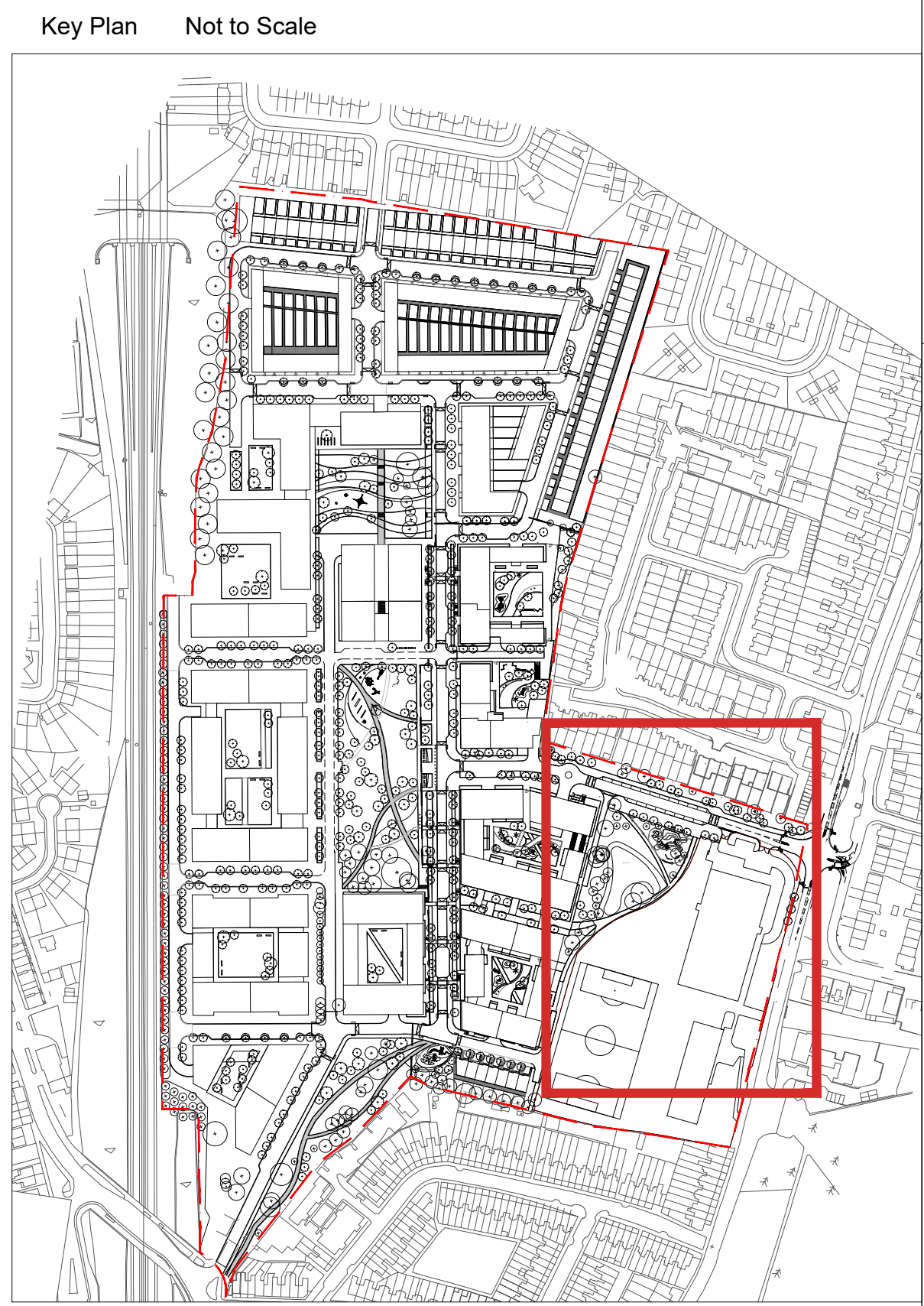

**KEY**

- Soft Landscape
- Proposed semi-mature tree
- Existing tree to be retained
- Phase 1 boundary
- Site boundary

<p><b>NOTES</b></p> <p>The drawings are the property of HED &amp; URBAN DESIGNERS. All rights reserved. No part of this drawing may be reproduced, stored in a retrieval system, or transmitted in any form or by any means, electronic, mechanical, photocopying, recording, or by any information storage and retrieval system, without the prior written permission of HED &amp; URBAN DESIGNERS.</p> <p>See the drawings for details of construction and materials. All dimensions are in millimeters unless otherwise stated.</p>	<p><b>SAFETY - HEALTH AND ENVIRONMENT INFORMATION</b></p> <p>Check for any potential safety or health hazards. All work should be carried out in accordance with the relevant regulations and standards.</p>	<p><b>GENERAL NOTES</b></p> <p>Check for any potential safety or health hazards. All work should be carried out in accordance with the relevant regulations and standards.</p>	<p><b>REVISIONS</b></p> <table border="1"> <tr><th>NO.</th><th>DESCRIPTION</th><th>DATE</th></tr> <tr><td> </td><td> </td><td> </td></tr> <tr><td> </td><td> </td><td> </td></tr> <tr><td> </td><td> </td><td> </td></tr> </table>	NO.	DESCRIPTION	DATE										<p><b>REVISIONS</b></p> <table border="1"> <tr><th>NO.</th><th>DESCRIPTION</th><th>DATE</th></tr> <tr><td> </td><td> </td><td> </td></tr> <tr><td> </td><td> </td><td> </td></tr> <tr><td> </td><td> </td><td> </td></tr> </table>	NO.	DESCRIPTION	DATE										<p><b>REVISIONS</b></p> <table border="1"> <tr><th>NO.</th><th>DESCRIPTION</th><th>DATE</th></tr> <tr><td> </td><td> </td><td> </td></tr> <tr><td> </td><td> </td><td> </td></tr> <tr><td> </td><td> </td><td> </td></tr> </table>	NO.	DESCRIPTION	DATE										<p><b>REVISIONS</b></p> <table border="1"> <tr><th>NO.</th><th>DESCRIPTION</th><th>DATE</th></tr> <tr><td> </td><td> </td><td> </td></tr> <tr><td> </td><td> </td><td> </td></tr> <tr><td> </td><td> </td><td> </td></tr> </table>	NO.	DESCRIPTION	DATE										<p><b>DATE</b> 28.06.21</p> <p><b>DESIGNED BY</b> JW</p> <p><b>DRAWN BY</b> DC</p> <p><b>SCALE</b> 1:200</p> <p><b>PROJECT</b> Royal Brunswick Park</p> <p><b>DRAWING TITLE</b> Phase 01 Landscape Planting: Area 03</p> <p><b>DRAWING NUMBER</b> HED-1140-RBP-P1-1007</p> <p><b>REVISION</b> 00</p>	<p><b>COMER GROUP</b></p> <p><b>HED &amp; URBAN DESIGNERS</b></p> <p>Hylaad Edgar Driver London &amp; Winchester</p> <p>1002 7910 9038 1002 7911 000</p>
				NO.	DESCRIPTION	DATE																																																		
NO.	DESCRIPTION	DATE																																																						
NO.	DESCRIPTION	DATE																																																						
NO.	DESCRIPTION	DATE																																																						
<p><b>00 Issue for Planning</b></p> <p>28.06.21</p>																																																								